

Potrillo Mountains Complex

April 18, 2016

This map prepared at the request of Senator Tom Udall and Senator Martin Heinrich.

- Organ Mountains - Desert Peaks National Monument
- Proposed BLM Wilderness
- Bureau of Land Management
- Private
- State
- Parcel A
- County Boundary
- Paved Road
- Secondary Graded Road
- Non-Wilderness: Restricted - Administrative Access
- Town / Village

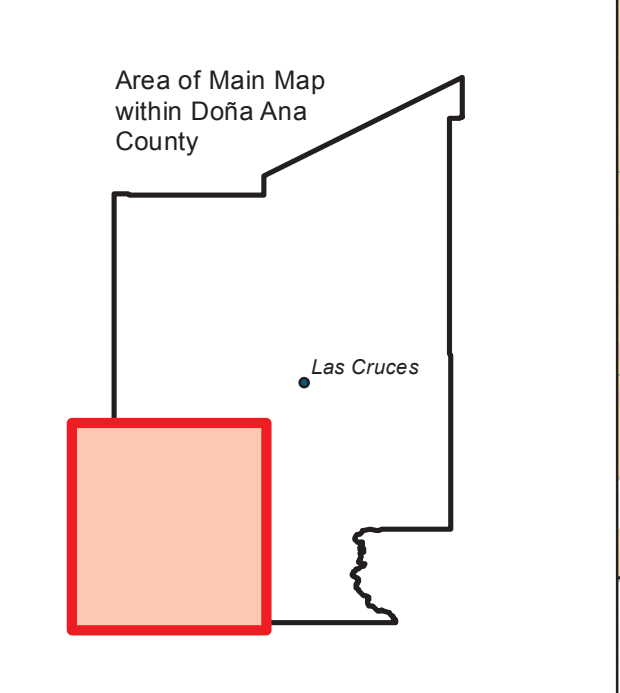
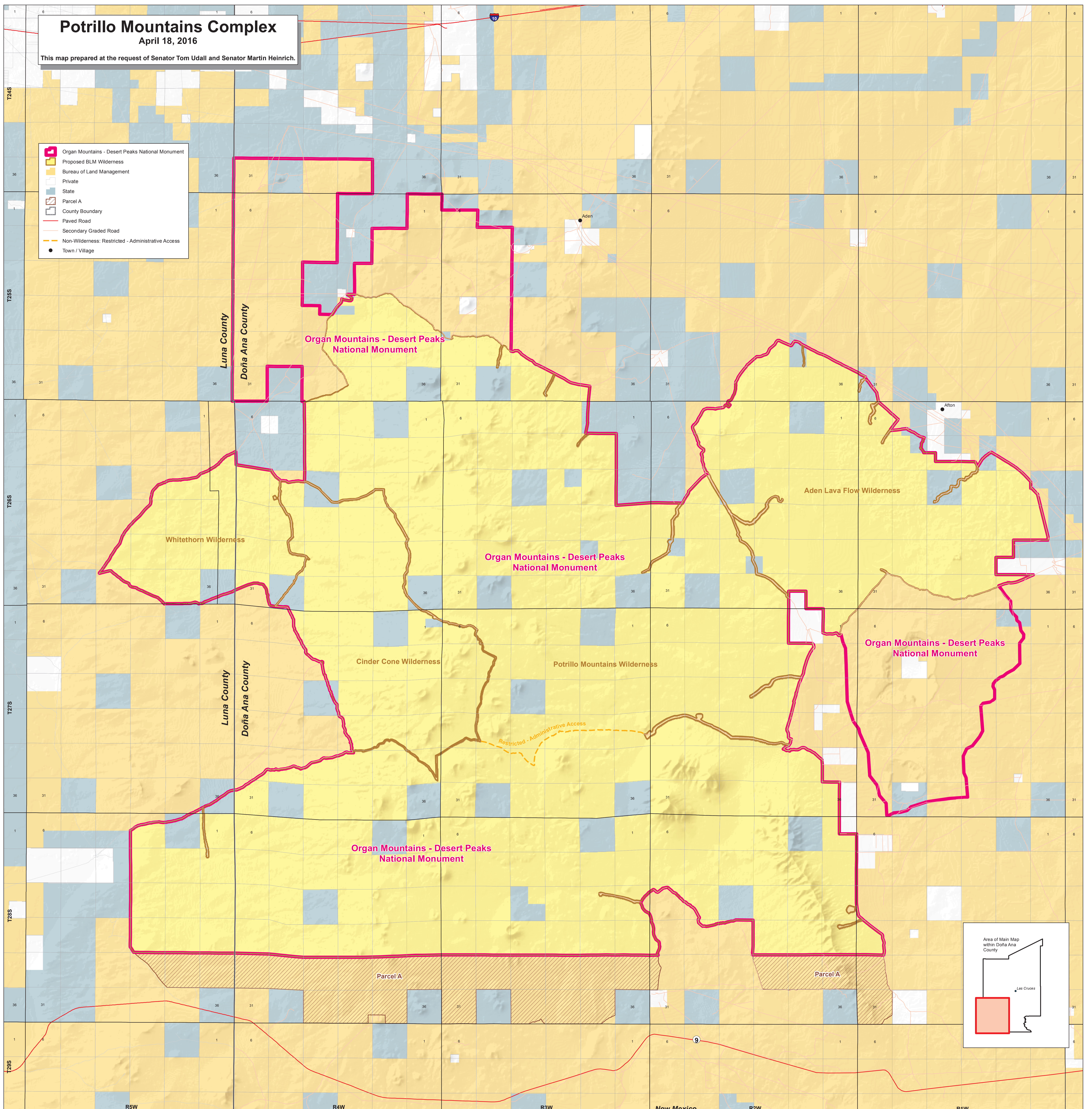

1:60,000

This map is intended to be plotted at 34" x 36".



New Mexico
Mexico

No warranty is made by the Bureau of Land Management as to the accuracy, reliability, or completeness of these data for individual use or aggregate use with other data, or for purposes not intended by BLM. Spatial Information may not meet National Map Accuracy Standards. This information may be updated without notification.

